CDC45 Antibody [clone AD-3] (RQ4490)

Catalog No.	Formulation	Size
RQ4490	Antibody in PBS with 0.02% sodium azide, 50% glycerol and 0.4-0.5mg/ml BSA	100 ul

Bulk quote request

Availability	1-2 weeks
Species Reactivity	Human
Format	Purified
Host	Rabbit
Clonality	Rabbit Monoclonal
Isotype	Rabbit IgG
Clone Name	AD-3
Purity	Protein A affinity
UniProt	O75419
Localization	Nucleus, Cytoplasm
Applications	Western blot: 1:500-1:2000
Limitations	This CDC45 antibody is available for research use only.

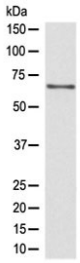

Western blot testing of human Jurkat lysate with CDC45 antibody at 0.5ug/ml. Predicted molecular weight ~66 kDa.

Description

Required for initiation of chromosomal DNA replication. [UniProt]

Application Notes

Optimal dilution of the CDC45 antibody should be determined by the researcher.

Immunogen

A synthetic peptide from human CDC45 was used as the immunogen for the CDC45 antibody antibody.

Storage

Store the CDC45 antibody at -20oC.

Copyright © NSJ Bioreagents. All rights reserved.