CD8B Antibody [clone CBB/1595] (V8881)

Catalog No.	Formulation	Size
V8881-100UG	0.2 mg/ml in 1X PBS with 0.1 mg/ml BSA (US sourced), 0.05% sodium azide	100 ug
V8881-20UG	0.2 mg/ml in 1X PBS with 0.1 mg/ml BSA (US sourced), 0.05% sodium azide	20 ug
V8881SAF-100UG	1 mg/ml in 1X PBS; BSA free, sodium azide free	100 ug

Bulk quote request

Availability	1-3 business days
Species Reactivity	Bovine
Format	Purified
Host	Mouse
Clonality	Monoclonal (mouse origin)
Isotype	Mouse IgG1, kappa
Clone Name	CBB/1595
Purity	Protein A/G affinity
UniProt	P10966
Localization	Cell surface
Applications	ELISA (order BSA-free format for coating)
Limitations	This CD8B antibody is available for research use only.

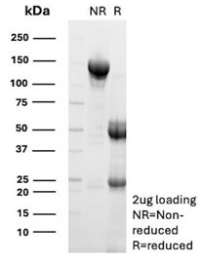

SDS-PAGE analysis of purified, BSA-free CD8B antibody (clone CBB/1595) as confirmation of integrity and purity.

Description

CD8B is an integral membrane glycoprotein that plays an essential role in the immune response and serves multiple functions in responses against both external and internal offenses. [UniProt]

Application Notes

Optimal dilution of the CD8B antibody should be determined by the researcher.

Immunogen

Bovine CD8b was used as the immuongen for the CD8B antibody.

Storage

Aliquot the CD8B antibody and store frozen at -20oC or colder. Avoid repeated freeze-thaw cycles.

Copyright © NSJ Bioreagents. All rights reserved.