CD86 Antibody [clone CDLA86] (V7172)

Catalog No.	Formulation	Size
V7172-100UG	0.2 mg/ml in 1X PBS with 0.1 mg/ml BSA (US sourced) and 0.05% sodium azide	100 ug
V7172-20UG	0.2 mg/ml in 1X PBS with 0.1 mg/ml BSA (US sourced) and 0.05% sodium azide	20 ug
V7172SAF-100UG	1 mg/ml in 1X PBS; BSA free, sodium azide free	100 ug

Bulk quote request

Availability	1-3 business days
Species Reactivity	Human
Format	Purified
Host	Mouse
Clonality	Monoclonal (mouse origin)
Isotype	Mouse IgG1, kappa
Clone Name	CDLA86
Purity	Protein G affinity chromatography
UniProt	P42081
Localization	Cytoplasmic, membrane
Applications	Western blot: 1-2ug/ml Immunohistochemistry (FFPE): 2-4ug/ml for 30 min at RT
Limitations	This CD86 antibody is available for research use only.

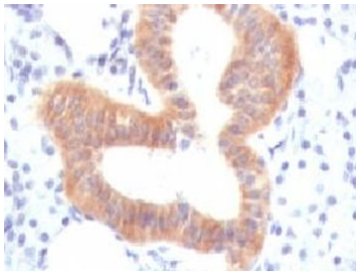

IHC testing of FFPE human melanoma with CD86 antibody (clone CDLA86). Staining of formalin-fixed tissues requires boiling tissue sections in 10mM Tris buffer with 1mM EDTA, pH 9, for 10-20 min followed by cooling at RT for 20 min.

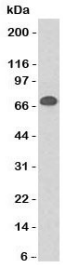

Western blot testing of Daudi cell lysate using CD86 antibody (clone CDLA86).
Observed molecular weight: 38~70 kDa depending on glycosylation level.

Description

CD86 is a type I transmembrane glycoprotein and a member of the immunoglobulin superfamily of cell surface receptors. It is a receptor involved in the costimulatory signal essential for T-lymphocyte proliferation and interleukin-2 production, by binding CD28 or CTLA-4. May play a critical role in the early events of T-cell activation and costimulation of naive T-cells, such as deciding between immunity and anergy that is made by T-cells within 24 hours after activation. Isoform 2 interferes with the formation of CD86 clusters, and thus acts as a negative regulator of T-cell activation. [UniProt]

Application Notes

Optimal dilution of the CD86 antibody should be determined by the researcher.

Immunogen

Recombinant human full-length protein was used as the immunogen for the CD86 antibody.

Storage

Store the CD86 antibody at 2-8oC (with azide) or aliquot and store at -20oC or colder (without azide).

Ordering: Phone: 858.663.9055 | Fax: 1.267.821.0800 | Email: info@nsjbio.com
Copyright © NSJ Bioreagents. All rights reserved.