# CD80 Antibody [clone C80/2723] (V7498)

| Catalog No. | Formulation | Size |
|---|---|---|
| V7498-100UG | 0.2 mg/ml in 1X PBS with 0.1 mg/ml BSA (US sourced) and 0.05% sodium azide | 100 ug |
| V7498-20UG | 0.2 mg/ml in 1X PBS with 0.1 mg/ml BSA (US sourced) and 0.05% sodium azide | 20 ug |
| V7498SAF-100UG | 1 mg/ml in 1X PBS; BSA free, sodium azide free | 100 ug |

**Bulk quote request**

| | |
|---|---|
| **Species Reactivity** | Human |
| **Format** | Purified |
| **Host** | Mouse |
| **Clonality** | Monoclonal (mouse origin) |
| **Isotype** | Mouse IgG2b, kappa |
| **Clone Name** | C80/2723 |
| **Purity** | Protein G affinity chromatography |
| **UniProt** | P33681 |
| **Localization** | Cytoplasmic, membranous |
| **Applications** | ELISA: order BSA/sodium azide-free format for coating |
| **Limitations** | This CD80 antibody is available for research use only. |

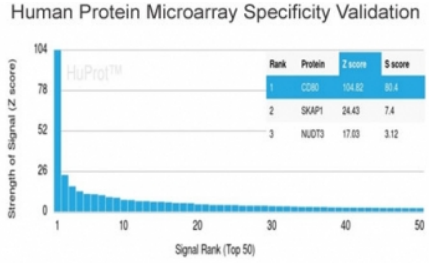


Analysis of HuProt(TM) microarray containing more than 19,000 full-length human proteins using CD80 antibody (clone C80/2723). These results demonstrate the foremost specificity of the C80/2723 mAb.
Z- and S- score: The Z-score represents the strength of a signal that an antibody (in combination with a fluorescently-tagged anti-IgG secondary Ab) produces when binding to a particular protein on the HuProt(TM) array. Z-scores are described in units of standard deviations (SD's) above the mean value of all signals generated on that array. If the targets on the HuProt(TM) are arranged in descending order of the Z-score, the S-score is the difference (also in units of SD's) between the Z-scores. The S-score therefore represents the relative target specificity of an Ab to its intended target.

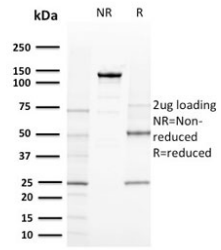


SDS-PAGE analysis of purified, BSA-free CD80 antibody (clone C80/2723) as confirmation of integrity and purity.

## Description

T cell proliferation and lymphokine production are triggered by occupation of the TCR by antigen, followed by a costimulatory signal that is delivered by a ligand expressed on antigen presenting cells. The B7-related cell surface proteins CD80 (B7-1) and CD86 (B7-2) are expressed on antigen presenting cells bind the homologous T cell receptors CTLA-4 (cytotoxic T lymphocyte-associated protein-4) and CD28 and trigger costimulatory signals for optimal T cell activation. CTLA-4 shares 31% overall amino acid identity with CD28 and it has been proposed that CD28 and CTLA-4 are functionally redundant. SLAM is a novel receptor on T cells that, when engaged, potentiates T cell expansion in a CD28-independent manner. B7, also designated BB1, is another ligand or counter receptor for CD28 and CTLA-4 that is expressed on the antigen-presenting cell.

## Application Notes

Optimal dilution of the CD80 antibody should be determined by the researcher.

1. The prediluted format is supplied in a dropper bottle and is optimized for use in IHC. After epitope retrieval step (if required), drip mAb solution onto the tissue section and incubate at RT for 30 min.

## Immunogen

A portion of amino acids 35-142 from the human protein was used as the immunogen for the CD80 antibody.

## Storage

Store the CD80 antibody at 2-8oC (with azide) or aliquot and store at -20oC or colder (without azide).


Copyright © NSJ Bioreagents. All rights reserved.