CD47 Goat Polyclonal Antibody (R35991)

Catalog No.	Formulation	Size
R35991-100UG	0.5 mg/ml in 1X TBS, pH7.3, with 0.5% BSA (US sourced) and 0.02% sodium azide	100 ug

Bulk quote request

Availability	1-3 business days
Species Reactivity	Human
Predicted Reactivity	Dog
Format	Antigen affinity purified
Host	Goat
Clonality	Polyclonal (goat origin)
Isotype	Goat Ig
Purity	Antigen affinity
Gene ID	961
Applications	Western blot: 0.3-1ug/ml ELISA (peptide) LOD: 1:128000
Limitations	This CD47 Goat Polyclonal Antibody is available for research use only.

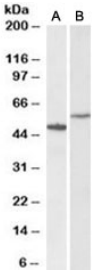

Western blot testing of human hippocampus [A] and HeLa [B] lysates with CD47 Goat Polyclonal Antibody at 0.3ug/ml. Predicted molecular weight: 35~60 kDa depending on glycosylation level.

Description

Additional name(s) for this target protein: IAP, MER6, OA3; Integrin Associated Protein

For a Protein Microarray Validated antibody targeting the same protein, see our CD47 Antibody CD47/2937 / IAP Monoclonal Antibody.

Application Notes

Optimal dilution of the CD47 Goat Polyclonal Antibody should be determined by the researcher.

Immunogen

Amino acids SNQKTIQPPRK were used as the immunogen for this CD47 Goat Polyclonal Antibody.

Storage

Aliquot and store the CD47 Goat Polyclonal Antibody at -20oC.

Copyright © NSJ Bioreagents. All rights reserved.