CD44 Antibody BU75 / HCAM Mouse MAb [clone BU75] (V8249)

Catalog No.	Formulation	Size
V8249-100UG	0.2 mg/ml in 1X PBS with 0.1 mg/ml BSA (US sourced) and 0.05% sodium azide	100 ug
V8249-20UG	0.2 mg/ml in 1X PBS with 0.1 mg/ml BSA (US sourced) and 0.05% sodium azide	20 ug
V8249SAF-100UG	1 mg/ml in 1X PBS; BSA free, sodium azide free	100 ug

Bulk quote request

Availability	1-3 business days
Species Reactivity	Human
Format	Purified
Host	Mouse
Clonality	Monoclonal (mouse origin)
Isotype	Mouse IgG2a, kappa
Clone Name	BU75
Purity	Protein G affinity chromatography
UniProt	P16070
Localization	Cell surface, cytoplasmic
Applications	Flow cytometry: 1-2ug/10^6 cells Immunofluorescence: 1-2ug/ml Western blot: 1-2ug/ml Immunohistochemistry (FFPE): 0.25-0.5ug/ml
Limitations	This CD44 Antibody BU75 is available for research use only.

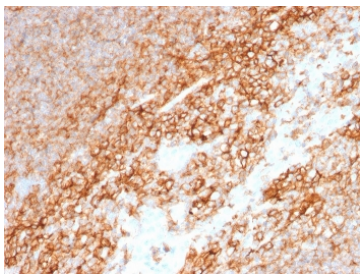

CD44 Antibody BU75 Immunohistochemistry. IHC staining of FFPE human tonsil with CD44 antibody (clone BU75). HIER: boil tissue sections in pH 9 10mM Tris with 1mM EDTA for 20 min and allow to cool before testing.

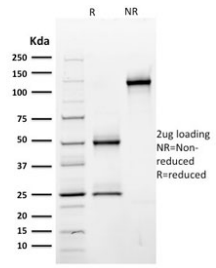

SDS-PAGE analysis of purified, BSA-free CD44 antibody (clone BU75) as confirmation of integrity and purity.

Description

Recognizes a cell surface glycoprotein of 80-95kDa (CD44) on lymphocytes, monocytes, and granulocytes (Leucocyte Typing Workshop V). Its epitope is resistant to digestion by trypsin and chymotrypsin. This MAb selectively interferes with lymphocyte binding to lymph node, mucosal and synovial endothelium. The CD44 family of glycoproteins exists in a number of variant isoforms, the most common being the standard 85-95kDa or hematopoietic variant (CD44s). Higher molecular weight isoforms are described in epithelial cells (CD44v), which are believed to function in intercellular adhesion and stromal binding. CD44 immunostaining is commonly used for the discrimination of urothelial transitional cell carcinoma in-situ from non-neoplastic changes in the urothelium.

For additional CD44 research, explore our HCAM Antibody 156-3C11, a well-established monoclonal antibody with over 200 publications supporting its use in studies of cell adhesion, migration, and cancer biology.

Application Notes

Optimal dilution of the CD44 Antibody BU75 should be determined by the researcher.

Immunogen

Follicular dendritic cells and germinal B cells were used as the immunogen for this CD44 antibody.

Storage

Store the CD44 antibody at 2-8oC (with azide) or aliquot and store at -20oC or colder (without azide).

Ordering: Phone: 858.663.9055 | Fax: 1.267.821.0800 | Email: info@nsjbio.com
Copyright © NSJ Bioreagents. All rights reserved.