CD35 Antibody [clone CR1/6377] (V9755)

Catalog No.	Formulation	Size
V9755-100UG	0.2 mg/ml in 1X PBS with 0.1 mg/ml BSA (US sourced), 0.05% sodium azide	100 ug
V9755-20UG	0.2 mg/ml in 1X PBS with 0.1 mg/ml BSA (US sourced), 0.05% sodium azide	20 ug
V9755SAF-100UG	1 mg/ml in 1X PBS; BSA free, sodium azide free	100 ug

Bulk quote request

Availability	1-3 business days
Species Reactivity	Human
Format	Purified
Host	Mouse
Clonality	Monoclonal (mouse origin)
Isotype	Mouse IgG1, kappa
Clone Name	CR1/6377
Purity	Protein A/G affinity
UniProt	P17927
Localization	Cell surface
Applications	Immunohistochemistry (FFPE): 1-2ug/ml
Limitations	This CD35 antibody is available for research use only.

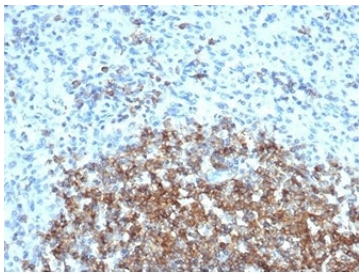

IHC staining of FFPE human spleen tissue with CD35 antibody (clone CR1/6377) at 2ug/ml. HIER: boil tissue sections in pH 9 10mM Tris with 1mM EDTA for 20 min and allow to cool before testing.

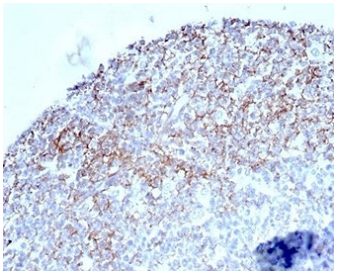

IHC staining of FFPE human tonsil tissue with CD35 antibody (clone CR1/6377) at 2ug/ml. HIER: boil tissue sections in pH 9 10mM Tris with 1mM EDTA for 20 min and allow to cool before testing. HIER: boil tissue sections in pH 9 10mM Tris with 1mM EDTA for 20 min and allow to cool before testing.

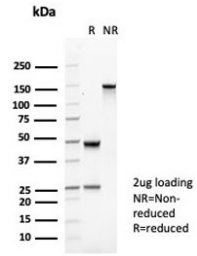

SDS-PAGE analysis of purified, BSA-free CD35 antibody (clone CR1/6377) as confirmation of integrity and purity.

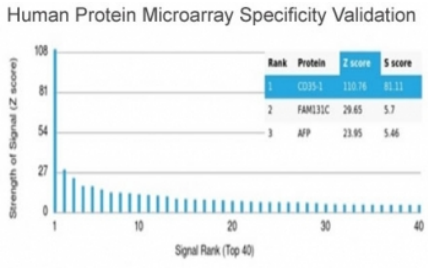

Analysis of HuProt(TM) microarray containing more than 19,000 full-length human proteins using CD35 antibody (clone CR1/6377). These results demonstrate the foremost specificity of the CR1/6377 mAb. Z- and S- score: The Z-score represents the strength of a signal that an antibody (in combination with a fluorescently-tagged anti-IgG secondary Ab) produces when binding to a particular protein on the HuProt(TM) array. Z-scores are described in units of standard deviations (SD's) above the mean value of all signals generated on that array. If the targets on the HuProt(TM) are arranged in descending order of the Z-score, the S-score is the difference (also in units of SD's) between the Z-scores. The S-score therefore represents the relative target specificity of an Ab to its intended target.

Description

CD35, complement receptor 1, is a cell membrane-bound, monomeric glycoprotein on numerous cell types including erythrocytes, leukocytes, glomerular podocytes, and follicular dendritic cells.

For a validated reference of CD35 expression highlighting follicular dendritic cell networks in lymphoid tissue, see CD35 antibody clone CR1/6378 with supporting immunohistochemistry data.

Application Notes

Optimal dilution of the CD35 antibody should be determined by the researcher.

Immunogen

A portion of amino acids 650-850 was used as the immunogen for the CD35 antibody.

Storage

Aliquot the CD35 antibody and store frozen at -20oC or colder. Avoid repeated freeze-thaw cycles.

Copyright © NSJ Bioreagents. All rights reserved.