CD31 Antibody rPECAM1/8830 / PECAM-1 Recombinant MAb [clone rPECAM1/8830] (V4536)

Catalog No.	Formulation	Size
V4536-100UG	0.2 mg/ml in 1X PBS with 0.1 mg/ml BSA (US sourced), 0.05% sodium azide	100 ug
V4536-20UG	0.2 mg/ml in 1X PBS with 0.1 mg/ml BSA (US sourced), 0.05% sodium azide	20 ug
V4536SAF-100UG	1 mg/ml in 1X PBS; BSA free, sodium azide free	100 ug

Recombinant | MOUSE MONOCLONAL

Bulk quote request

Availability	1-3 business days
Species Reactivity	Human
Format	Purified
Host	Mouse
Clonality	Recombinant Mouse Monoclonal
Isotype	Mouse IgG1, kappa
Clone Name	rPECAM1/8830
Purity	Protein A/G affinity
UniProt	P16284
Localization	Cell surface, Cytoplasm
Applications	Immunohistochemistry (FFPE): 1-2ug/ml for 30 min at RT
Limitations	This CD31 Antibody rPECAM1/8830 is available for research use only.

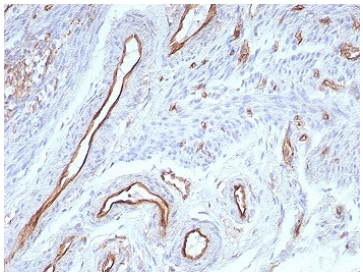

IHC staining of FFPE human uterus tissue with CD31 Antibody rPECAM1/8830. HIER: boil tissue sections in pH 9 10mM Tris with 1mM EDTA for 20 min and allow to cool before testing.

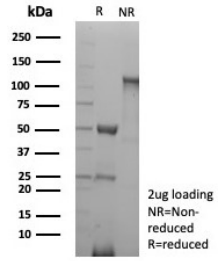

SDS-PAGE analysis of purified, BSA-free CD31 antibody (clone rPECAM1/8830) as confirmation of integrity and purity.

Description

CD31 Antibody rPECAM1/8830 detects CD31 (PECAM-1), a transmembrane glycoprotein member of the immunoglobulin supergene family of adhesion molecules. CD31 is expressed by stem cells of the hematopoietic system and is primarily used to identify and concentrate these cells for experimental studies as well as for bone marrow transplantation. Anti-CD31 has shown to be highly specific and sensitive for vascular endothelial cells. Staining of nonvascular tumors (excluding hematopoietic neoplasms) is rare. CD31 mAb reacts with normal, benign, and malignant endothelial cells which make up blood vessel lining. The level of CD31 expression can help to determine the degree of tumor angiogenesis, and a high level of CD31 expression may imply a rapidly growing tumor and potentially a predictor of tumor recurrence.

For a Protein Microarray Validated monoclonal antibody with CD31 as the primary designation, see our CD31 Antibody PECAM1/3527 / PECAM-1 Monoclonal Antibody.

Application Notes

Optimal dilution of the CD31 Antibody rPECAM1/8830 should be determined by the researcher.

Immunogen

A recombinant partial protein sequence (within amino acids 625-738) from the human protein was used as the immunogen for the CD31 Antibody rPECAM1/8830.

Storage

Aliquot the CD31 antibody and store frozen at -20oC or colder. Avoid repeated freeze-thaw cycles.

Alternate Names

PECAM-1 antibody, PECAM1 antibody, Platelet Endothelial Cell Adhesion Molecule 1 antibody, PECA1 antibody, EndoCAM antibody, GPIIA antibody

Copyright © NSJ Bioreagents. All rights reserved.