CD106 Antibody / VCAM-1 (RQ7767)

Catalog No.	Formulation	Size
RQ7767	0.5mg/ml if reconstituted with 0.2ml sterile DI water	100 ug

Bulk quote request

Availability	1-3 business days
Species Reactivity	Human
Format	Antigen affinity purified
Host	Rabbit
Clonality	Polyclonal (rabbit origin)
Isotype	Rabbit IgG
Purity	Antigen affinity purified
Buffer	Lyophilized from 1X PBS with 2% Trehalose
UniProt	P19320
Applications	Western blot: 0.5-1ug/ml Direct ELISA: 0.1-0.5ug/ml
Limitations	This CD106 antibody is available for research use only.

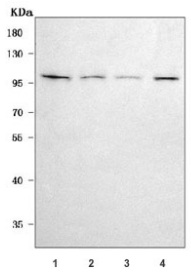

Western blot testing of human 1) HeLa, 2) A549, 3) COLO-320 and 4) A431 cell lysate with CD106 antibody. Expected molecular weight: 74-80 kDa (unmodified), 100-110 kDa (glycosylated).

Description

CD106(cluster of differentiation 106) also known as vascular cell adhesion molecule 1(VCAM-1), is a protein that in humans is encoded by the VCAM1 gene. In inflammatory conditions and in cardiac allografts undergoing rejection, VCAM1 is upregulated in endothelium of postcapillary venules. Arterial expression of VCAM1 is also found in experimental models of atherosclerosis in the rabbit. This gene is mapped to chromosome 1 by Southern analysis of somatic cell hybrids. VCAM-1 functions as a cell adhesion molecule. The VCAM-1 protein mediates the adhesion of lymphocytes, monocytes, eosinophils, andbasophils to vascularendothelium. It also functions in leukocyte-endothelial cell

signal transduction, and it may play a role in the development ofatherosclerosis and rheumatoid arthritis. CAM741 works similar to cotransin in that it represses the biosynthesis of VCAM1 cells by blocking the process of cotranslational translocation, which is dependent on the signal peptide ofVCAM1. Among the lung metastasis signature genes identified, several, includingVCAM1, were functionally validated.

Application Notes

Optimal dilution of the CD106 antibody should be determined by the researcher.

Immunogen

E. coli-derived recombinant human protein (amino acids F25-V739) was used as the immunogen for the CD106 antibody.

Storage

After reconstitution, the CD106 antibody can be stored for up to one month at 4oC. For long-term, aliquot and store at -20oC. Avoid repeated freezing and thawing.

Copyright © NSJ Bioreagents. All rights reserved.