CD105 Antibody / Endoglin [clone ENG/8961R] (V5311)

Catalog No.	Formulation	Size
V5311-100UG	0.2 mg/ml in 1X PBS with 0.1 mg/ml BSA (US sourced), 0.05% sodium azide	100 ug
V5311-20UG	0.2 mg/ml in 1X PBS with 0.1 mg/ml BSA (US sourced), 0.05% sodium azide	20 ug
V5311SAF-100UG	1 mg/ml in 1X PBS; BSA free, sodium azide free	100 ug

Recombinant RABBIT MONOCLONAL

Bulk quote request

Availability	1-3 business days
Species Reactivity	Human
Format	Purified
Host	Mouse
Clonality	Recombinant Rabbit Monoclonal
Isotype	Rabbit IgG, kappa
Clone Name	ENG/8961R
Purity	Protein A/G affinity
UniProt	P17813
Localization	Cell Surface
Applications	Immunohistochemistry (FFPE): 1-2ug/ml for 30 min at RT
Limitations	This CD105 antibody is available for research use only.

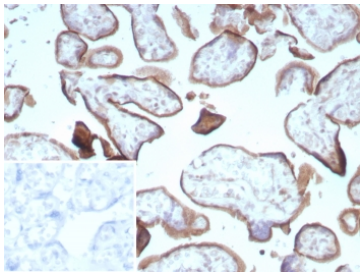

CD105 Antibody Placenta IHC. Immunohistochemistry staining of FFPE human placental tissue with Endoglin / CD105 antibody (clone ENG/8961R) Inset: PBS used in place of primary Ab (secondary Ab negative control). HIER: boil tissue sections in pH 9 10mM Tris with 1mM EDTA for 20 min and allow to cool before testing.

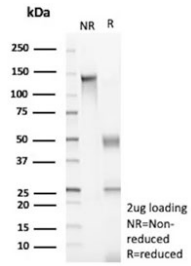

SDS-PAGE analysis of purified, BSA-free CD105 antibody (clone ENG/8961R) as confirmation of integrity and purity.

Description

CD105/Endoglin is a Type I membrane glycoprotein located on cell surfaces and is part of the TGF-beta receptor complex. This protein has been found on endothelial cells, activated macrophages, fibroblasts, and smooth-muscle cells. Endoglin has a role in the development of the cardiovascular system and in vascular remodeling. Its expression is regulated during heart development. CD105 is highly expressed in endothelial cells during tumor angiogenesis and inflammation, with weak or negative expression in vascular endothelium of normal tissues. Angiogenesis is a promising prognostic marker in a variety of tumors. Endoglin is a more specific and sensitive marker for tumor angiogenesis than CD31 or CD34, as it labels only newly-formed blood vessels and may serve as a prognostic marker for Prostate Adenocarcinoma, and cancers of the lung, stomach, breast, and brain.

For broader detection of CD105 as an endothelial marker across applications, see our CD105 antibody.

Application Notes

Optimal dilution of the CD105 antibody should be determined by the researcher.

Immunogen

A recombinant fragment of human Endoglin protein was used as the immunogen for the CD105 antibody.

Storage

Aliquot the CD105 antibody and store frozen at -20oC or colder. Avoid repeated freeze-thaw cycles.

Ordering: Phone: 858.663.9055 | Fax: 1.267.821.0800 | Email: info@nsjbio.com
Copyright © NSJ Bioreagents. All rights reserved.