BOC Antibody (R36257)

Catalog No.	Formulation	Size
R36257-100UG	0.5 mg/ml in 1X TBS, pH7.3, with 0.5% BSA (US sourced) and 0.02% sodium azide	100 ug

Bulk quote request

Availability	1-3 business days
Species Reactivity	Human
Predicted Reactivity	Cow, Dog, Mouse
Format	Antigen affinity purified
Host	Goat
Clonality	Polyclonal (goat origin)
Isotype	Goat Ig
Purity	Antigen affinity
Gene ID	91653
Applications	Western blot: 0.3-1ug/ml ELISA (peptide) LOD: 1:2000
Limitations	This BOC antibody is available for research use only.

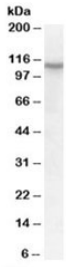

Western blot testing of human ileum lysate with BOC antibody at 0.3ug/ml. Predicted molecular weight: ~121kDa.

Description

Additional name(s) for this target protein: Brother of CDO

Application Notes

Optimal dilution of the BOC antibody should be determined by the researcher.

Immunogen

Amino acids TQEVKTSGSSDRLR were used as the immunogen for this BOC antibody.

Storage

Aliquot and store the BOC antibody at -20oC.

Copyright © NSJ Bioreagents. All rights reserved.