Biotin Antibody [clone BTN399] (V8868)

Catalog No.	Formulation	Size
V8868-100UG	0.2 mg/ml in 1X PBS with 0.1 mg/ml BSA (US sourced), 0.05% sodium azide	100 ug
V8868-20UG	0.2 mg/ml in 1X PBS with 0.1 mg/ml BSA (US sourced), 0.05% sodium azide	20 ug
V8868SAF-100UG	1 mg/ml in 1X PBS; BSA free, sodium azide free	100 ug

Bulk quote request

Availability	1-3 business days
Species Reactivity	All species
Format	Purified
Host	Mouse
Clonality	Monoclonal (mouse origin)
Isotype	Mouse IgG1, kappa
Clone Name	BTN399
Purity	Protein A/G affinity
UniProt	Not Applicable
Applications	Flow cytometry: 0.5-1ug/million cells Immunofluorescence: 0.5-1ug/ml Western blot: 0.5-2ug/ml Immunohistochemistry (FFPE): 0.5-1ug/ml
Limitations	This Biotin antibody is available for research use only.

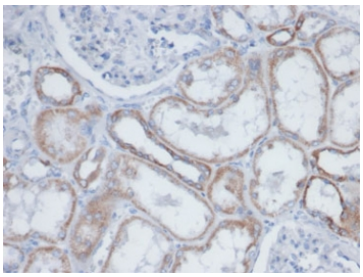

IHC staining of endogenous biotin in FFPE human kidney tissue with Biotin antibody (clone BTN399). HIER: boil tissue sections in pH 9 10mM Tris with 1mM EDTA for 20 min and allow to cool before testing.

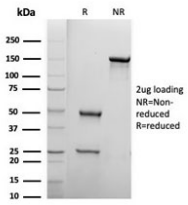

SDS-PAGE analysis of purified, BSA-free Biotin antibody (clone BTN399) as confirmation of integrity and purity.

Description

It recognizes both the free and protein-conjugated (either soluble or cell bound) form of biotin. This MAb is highly specific to biotin and shows no cross-reaction with other structurally related compounds. It has a very high affinity for biotin and is excellent for use in various amplification techniques. In some applications, localization of biotinylated probes with avidin produces unacceptably high background staining. Anti-biotin antibody may be substituted to decrease this noise.

Application Notes

Optimal dilution of the Biotin antibody should be determined by the researcher.

Immunogen

Biotinylated sheep immunoglobulin was used as the immuongen for the Biotin antibody.

Storage

Aliquot the Biotin antibody and store frozen at -20oC or colder. Avoid repeated freeze-thaw cycles.

Ordering: Phone: 858.663.9055 | Fax: 1.267.821.0800 | Email: info@nsjbio.com
Copyright © NSJ Bioreagents. All rights reserved.