BEND5 Antibody (R33264)

Catalog No.	Formulation	Size
R33264-100UG	0.5 mg/ml in 1X TBS, pH7.3, with 0.5% BSA (US sourced) and 0.02% sodium azide	100 ug

Bulk quote request

Availability	1-3 business days
Species Reactivity	Human , Mouse
Predicted Reactivity	Cow, Dog, Rat
Format	Antigen affinity purified
Host	Goat
Clonality	Polyclonal (goat origin)
Isotype	Goat Ig
Purity	Antigen affinity
Gene ID	79656
Applications	Western blot: 0.3-1ug/ml ELISA (peptide) LOD: 1:128000
Limitations	This BEND5 antibody is available for research use only.

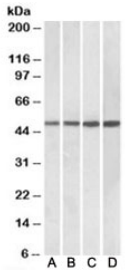

Western blot testing of Daudi [A], human tonsil [B], human spleen [C] and mouse spleen [D] lysates with BEND5 antibody at 0.3ug/ml. Predicted molecular weight: ~48kDa.

Description

Additional name(s) for this target protein: BEN domain containing 5

Application Notes

Optimal dilution of the BEND5 antibody should be determined by the researcher.

Immunogen

Amino acids CKNEERREAKYNLQ were used as the immunogen for this BEND5 antibody.

Storage

Aliquot and store the BEND5 antibody at -20oC.

Copyright © NSJ Bioreagents. All rights reserved.