ATF5 Antibody (R34043)

Catalog No.	Formulation	Size
R34043-100UG	0.5 mg/ml in 1X TBS, pH7.3, with 0.5% BSA (US sourced) and 0.02% sodium azide	100 ug

Bulk quote request

Availability	1-3 business days
Species Reactivity	Human, Mouse, Rat
Format	Antigen affinity purified
Host	Goat
Clonality	Polyclonal (goat origin)
Isotype	Goat Ig
Purity	Antigen affinity
Gene ID	22809
Applications	Western blot: 1-3ug/ml ELISA (peptide) LOD: 1:32000
Limitations	This ATF5 antibody is available for research use only.

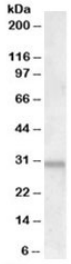

Western blot testing of human heart lyssate with ATF5 antibody at 1.5ug/ml. Predicted molecular weight: ~31kDa.

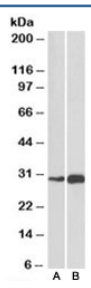

Western blot testing of mouse (A) and rat (B) skeletal muscle lysate with ATF5 antibody at 1ug/ml. Predicted molecular weight: ~31kDa.

Description

Additional name(s) for this target protein: Activating transcription factor 5

Application Notes

Optimal dilution of the ATF5 antibody should be determined by the researcher.

Immunogen

Amino acids EVYKARSQRTRSC were used as the immunogen for this ATF5 antibody.

Storage

Aliquot and store the ATF5 antibody at -20oC.

Copyright © NSJ Bioreagents. All rights reserved.