ARS2 Antibody / SRRT (R33580)

Catalog No.	Formulation	Size
R33580-100UG	0.5 mg/ml in 1X TBS, pH7.3, with 0.5% BSA (US sourced) and 0.02% sodium azide	100 ug

Bulk quote request

Availability	1-3 business days
Species Reactivity	Human, Mouse, Rat
Predicted Reactivity	Cow, Dog, Pig
Format	Antigen affinity purified
Host	Goat
Clonality	Polyclonal (goat origin)
Isotype	Goat Ig
Purity	Antigen affinity
Gene ID	51593
Applications	Western blot: 0.1-0.3ug/ml ELISA (peptide) LOD: 1:128000
Limitations	This ARS2 antibody is available for research use only.

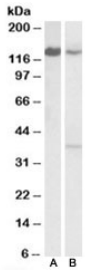

Western blot testing of human Daudi [A] and mouse spleen [B] lysates with ARS2 antibody at 0.1ug/ml. Predicted molecular weight: ~100/140kDa (unmodified/acetylated).

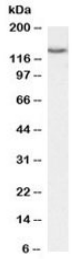

Western blot testing of rat testis lysate with ARS2 antibody at 0.1ug/ml. Predicted molecular weight: ~100/140kDa (unmodified/acetylated).

Description

Additional name(s) for this target protein: Arsenite-resistance protein 2; SRRT

Application Notes

Optimal dilution of the ARS2 antibody should be determined by the researcher.

Immunogen

Amino acids DPRAIVEYRDLDAPD were used as the immunogen for this ARS2 antibody.

Storage

Aliquot and store the ARS2 antibody at -20oC.

Copyright © NSJ Bioreagents. All rights reserved.