APOM Antibody (R35138)

Catalog No.	Formulation	Size
R35138-100UG	0.5 mg/ml in 1X TBS, pH7.3, with 0.5% BSA (US sourced) and 0.02% sodium azide	100 ug

Bulk quote request

Availability	1-3 business days
Species Reactivity	Human
Predicted Reactivity	Dog
Format	Antigen affinity purified
Host	Goat
Clonality	Polyclonal (goat origin)
Isotype	Goat Ig
Purity	Antigen affinity
Gene ID	55937
Applications	Immunohistochemistry (FFPE): 3-6ug/ml ELISA (peptide) LOD: 1:8000
Limitations	This APOM antibody is available for research use only.

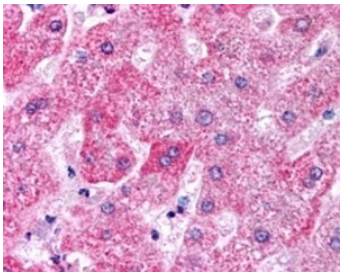

IHC testing of FFPE human liver with APOM antibody at 5ug/ml. HIER: steamed with pH6 citrate buffer, AP-staining.

Description

Additional name(s) for this target protein: Apolipoprotein M

Application Notes

Optimal dilution of the APOM antibody should be determined by the researcher.

Immunogen

Amino acids PRNQEACELSNN were used as the immunogen for this APOM antibody.

Storage

Aliquot and store the APOM antibody at -20oC.

Copyright © NSJ Bioreagents. All rights reserved.