APOBEC3A Antibody / PHO1 (RQ4184)

Catalog No.	Formulation	Size
RQ4184	0.5mg/ml if reconstituted with 0.2ml sterile DI water	100 ug

Bulk quote request

Availability	1-3 business days
Species Reactivity	Human, Mouse, Rat
Format	Antigen affinity purified
Host	Rabbit
Clonality	Polyclonal (rabbit origin)
Isotype	Rabbit IgG
Purity	Antigen affinity purified
Buffer	Lyophilized from 1X PBS with 2% Trehalose
UniProt	P31941
Applications	Western Blot: 0.5-1ug/ml Direct ELISA: 0.1-0.5ug/ml
Limitations	This APOBEC3A antibody is available for research use only.

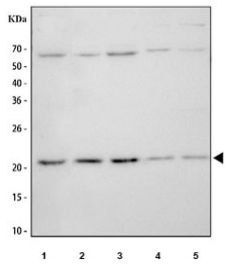

Western blot testing of 1) human HeLa, 2) human Caco-2, 3) human A549, 4) rat PC-12 and 5) mouse RAW264.7 cell lysate with APOBEC3A antibody. Predicted molecular weight ~23 kDa.

Description

Apolipoprotein B mRNA editing enzyme, catalytic polypeptide-like 3A, also known as APOBEC3A, is a gene of the APOBEC3 family found in humans, non-human primates, and some other mammals. This gene is a member of the cytidine deaminase gene family. It is one of seven related genes or pseudogenes found in a cluster, thought to result from gene duplication, on chromosome 22.The protein plays a role in immunity, by restricting transmission of foreign DNA such as viruses. One mechanism of foreign DNA restriction is deamination of foreign double-stranded DNA cytidines to uridines, which leads to DNA degradation. However, other mechanisms are also thought to be involved, as anti-viral effect

is not dependent on deaminase activity. Two transcript variants encoding different isoforms have been found for this gene.

Application Notes

Optimal dilution of the APOBEC3A antibody should be determined by the researcher.

Immunogen

A recombinant human protein corresponding to amino acids M1-L63 was used as the immunogen for the APOBEC3A antibody.

Storage

After reconstitution, the APOBEC3A antibody can be stored for up to one month at 4oC. For long-term, aliquot and store at -20oC. Avoid repeated freezing and thawing.

Copyright © NSJ Bioreagents. All rights reserved.