Anti-CD45RB Antibody [clone SPM569] (V9070)

Catalog No.	Formulation	Size
V9070-100UG	0.2 mg/ml in 1X PBS with 0.1 mg/ml BSA (US sourced) and 0.05% sodium azide	100 ug
V9070-20UG	0.2 mg/ml in 1X PBS with 0.1 mg/ml BSA (US sourced) and 0.05% sodium azide	20 ug
V9070SAF-100UG	1 mg/ml in 1X PBS; BSA free, sodium azide free	100 ug
V9070IHC-7ML	Prediluted in 1X PBS with 0.1 mg/ml BSA (US sourced) and 0.05% sodium azide; *For IHC use only*	7 ml

Bulk quote request

Availability	1-3 business days
Species Reactivity	Human
Format	Purified
Host	Mouse
Clonality	Monoclonal (mouse origin)
Isotype	Mouse IgG1, kappa
Clone Name	SPM569
Purity	Protein G affinity chromatography
UniProt	P08575
Localization	Cell surface and cytoplasmic
Applications	Western blot: 1-2ug/ml Immunohistochemistry (FFPE): 1-2ug/ml for 30 min at RT
Limitations	This anti-CD45RB antibody is available for research use only.

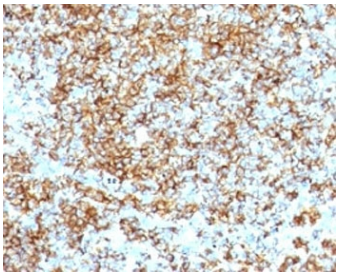

IHC: Formalin-fixed, paraffin-embedded human lymphoma stained with anti-CD45RB antibody (SPM569).

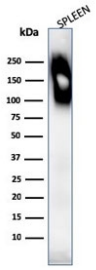

Western blot testing of human spleen lysate with CD45RB antibody (clone SPM569).

Description

CD45R, also designated CD45 and PTPRC, has been identified as a transmembrane glycoprotein, broadly expressed among hematopoietic cells. Multiple isoforms of CD45R are distributed throughout the immune system according to cell type. These isoforms arise because of alternative splicing of exons 4, 5, and 6. The corresponding protein domains are characterized by the binding of monoclonal antibodies specific for CD45RA (exon 4), CD45RB (exon 5), CD45RC (exon 6) and CD45RO (exons 4 to 6 spliced out). The variation in these isoforms is localized to the extracellular domain of CD45R, while the intracellular domain is conserved. CD45R functions as a phosphor-tyrosine phosphatase. Antibody to CD45 is useful in differential diagnosis of lymphoid tumors from non-hematopoietic undifferentiated neoplasms.

CD45RB is an alternatively spliced PTPRC isoform involved in lymphocyte differentiation and immune cell phenotyping; learn more about this target and related reagents on our CD45RB Antibody page.

Application Notes

The optimal dilution of the anti-CD45RB antibody for each application should be determined by the researcher.

1. Staining of formalin-fixed tissues requires boiling tissue sections in pH 9 10mM Tris with 1mM EDTA for 10-20 min followed by cooling at RT for 20 minutes.
2. The prediluted format is supplied in a dropper bottle and is optimized for use in IHC. After epitope retrieval step (if required), drip mAb solution onto the tissue section and incubate at RT for 30 min.

Immunogen

Human peripheral blood lymphocytes maintained in T cell growth factor were used as the immunogen for this anti-CD45RB antibody.

Storage

Store the anti-CD45RB antibody at 2-8oC (with azide) or aliquot and store at -20oC or colder (without azide).

Copyright © NSJ Bioreagents. All rights reserved.