Annexin A2 Antibody / ANXA2 (R36090)

Catalog No.	Formulation	Size
R36090-100UG	0.5 mg/ml in 1X TBS, pH7.3, with 0.5% BSA (US sourced) and 0.02% sodium azide	100 ug

Bulk quote request

Availability	1-3 business days
Species Reactivity	Human, Mouse
Predicted Reactivity	Rat, Pig, Cow
Format	Antigen affinity purified
Host	Goat
Clonality	Polyclonal (goat origin)
Isotype	Goat Ig
Purity	Antigen affinity
Gene ID	302
Applications	Western blot: 0.5-3ug/ml ELISA (peptide) LOD: 1:1000
Limitations	This Annexin A2 antibody is available for research use only.

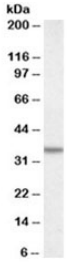

Western blot testing of A431 lysate with Annexin A2 antibody at 0.5ug/ml. Predicted molecular weight ~38kDa.

Description

Additional name(s) for this target protein: Annexin II; ANXA2

For additional information on Annexin A2 biology and broader tissue, cell and species validation, visit our Annexin A2 Antibody / ANXA2 Membrane Binding Protein Antibody page.

Application Notes

Optimal dilution of the Annexin A2 antibody should be determined by the researcher.

Immunogen

Amino acids STVHEILCKLSLEGD were used as the immunogen for this Annexin A2 antibody.

Storage

Aliquot and store the Annexin A2 antibody at -20oC.

Copyright © NSJ Bioreagents. All rights reserved.