Angiotensinogen Antibody [clone GGO-1] (RQ4852)

Catalog No.	Formulation	Size
RQ4852	Antibody in PBS with 0.02% sodium azide, 50% glycerol and 0.4-0.5mg/ml BSA	100 ul

Bulk quote request

Availability	1-2 weeks
Species Reactivity	Human
Format	Purified
Host	Rabbit
Clonality	Rabbit Monoclonal
Isotype	Rabbit IgG
Clone Name	GGO-1
Purity	Affinity purified
UniProt	P01019
Applications	Western blot: 1:1000-1:2000
Limitations	This Angiotensinogen antibody is available for research use only.

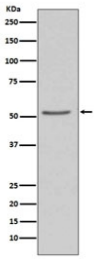

Western blot testing of human 293T cell lysate with Angiotensinogen antibody. Predicted molecular weight ~56 kDa.

Description

Angiotensinogen is an essential component of the renin-angiotensin system (RAS), a potent regulator of blood pressure, body fluid and electrolyte homeostasis. [UniProt]

Application Notes

Optimal dilution of the Angiotensinogen antibody should be determined by the researcher.

Immunogen

A synthetic peptide specific to human Angiotensinogen / AGT was used as the immunogen for the Angiotensinogen antibody.

Storage

Store the Angiotensinogen antibody at -20oC.

Copyright © NSJ Bioreagents. All rights reserved.