AMHR2 Antibody (R34253)

Catalog No.	Formulation	Size
R34253-100UG	0.5 mg/ml in 1X TBS, pH7.3, with 0.5% BSA (US sourced) and 0.02% sodium azide	100 ug

Bulk quote request

Availability	1-3 business days
Species Reactivity	Human
Format	Antigen affinity purified
Host	Goat
Clonality	Polyclonal (goat origin)
Isotype	Goat Ig
Purity	Antigen affinity
Gene ID	269
Applications	Western blot: 1-3ug/ml ELISA (peptide) LOD: 1:128000
Limitations	This AMHR2 antibody is available for research use only.

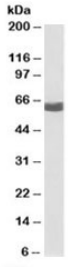

Western blot testing of human ovay lysate with AMHR2 antibody at 2ug/ml. Predicted molecular weight: ~63/52kDa (isoforms 1/3).

Description

Additional name(s) for this target protein: AMH type II receptor, Mullerian hormone receptor, type II

Application Notes

Optimal dilution of the AMHR2 antibody should be determined by the researcher.

1. This AMHR2 antibody is specific for isoforms 1 and 3.

Immunogen

Amino acids HPQESHPFPESCPR were used as the immunogen for this AMHR2 antibody. (1)

Storage

Aliquot and store the AMHR2 antibody at -20oC.

Copyright © NSJ Bioreagents. All rights reserved.