# ALR Antibody / Aldehyde reductase (R33376)

| Catalog No. | Formulation | Size |
|---|---|---|
| R33376-100UG | 0.5 mg/ml in 1X TBS, pH7.3, with 0.5% BSA (US sourced) and 0.02% sodium azide | 100 ug |

**Bulk quote request**

| | |
|---|---|
| **Availability** | 1-3 business days |
| **Species Reactivity** | Human |
| **Predicted Reactivity** | Mouse, Rat, Dog, Pig, Cow |
| **Format** | Antigen affinity purified |
| **Host** | Goat |
| **Clonality** | Polyclonal (goat origin) |
| **Isotype** | Goat Ig |
| **Purity** | Antigen affinity |
| **Gene ID** | 10327 |
| **Applications** | Western blot: 1-3ug/ml<br>Immunohistochemistry (FFPE): 2-3ug/ml<br>ELISA (peptide) LOD: 1:16000 |
| **Limitations** | This ALR antibody is available for research use only. |

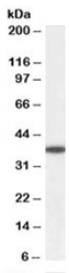


Western blot of human liver lysate with ALR antibody at 0.1ug/ml. Predicted molecular weight: ~37 kDa.

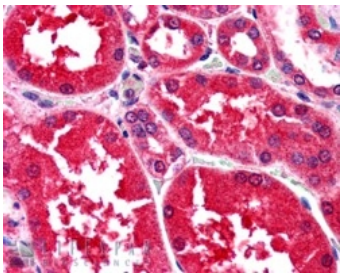

IHC staining of FFPE human kidney with ALR antibody at 2.5ug/ml. HIER: steamed with pH6 citrate buffer, AP-staining.

## Description

Additional name(s) for this target protein: Aldehyde reductase; AKR1A1

## Application Notes

Optimal dilution of the ALR antibody should be determined by the researcher.

## Immunogen

Amino acids DAGHPLYPFNDPY were used as the immunogen for this ALR antibody.

## Storage

Aliquot and store the ALR antibody at -20oC.

Ordering: Phone: 858.663.9055 | Fax: 1.267.821.0800 | Email: info@nsjbio.com

Copyright © NSJ Bioreagents. All rights reserved.