ALP Antibody (R33826)

Catalog No.	Formulation	Size
R33826-100UG	0.5 mg/ml in 1X TBS, pH7.3, with 0.5% BSA (US sourced) and 0.02% sodium azide	100 ug

Bulk quote request

Availability	1-3 business days
Species Reactivity	Human
Format	Antigen affinity purified
Host	Goat
Clonality	Polyclonal (goat origin)
Isotype	Goat Ig
Purity	Antigen affinity
Gene ID	80150
Applications	Western blot: 1-3ug/ml ELISA (peptide) LOD: 1:32000
Limitations	This ALP antibody is available for research use only.

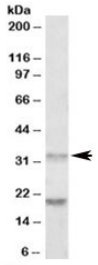

Western blot testing of human tonsil lysate with ALP antibody at 0.5ug/ml. Predicted molecular weight: ~32kDa. Both observed bands are blocked by addition of immunizing peptide.

Description

Additional name(s) for this target protein: Asparaginase-like 1 protein

Application Notes

Optimal dilution of the ALP antibody should be determined by the researcher.

Immunogen

Amino acids EKHEKGAQKTDCQ were used as the immunogen for this ALP antibody.

Storage

Aliquot and store the ALP antibody at -20oC.

Copyright © NSJ Bioreagents. All rights reserved.