ALDOA Antibody (R35313)

Catalog No.	Formulation	Size
R35313-100UG	0.5 mg/ml in 1X TBS, pH7.3, with 0.5% BSA (US sourced) and 0.02% sodium azide	100 ug

Bulk quote request

Availability	1-3 business days
Species Reactivity	Human, Mouse, Rat
Predicted Reactivity	Cow
Format	Antigen affinity purified
Host	Goat
Clonality	Polyclonal (goat origin)
Isotype	Goat Ig
Purity	Antigen affinity
Gene ID	226
Applications	Western blot: 0.03-0.1ug/ml ELISA (peptide) LOD: 1:128000
Limitations	This ALDOA antibody is available for research use only.

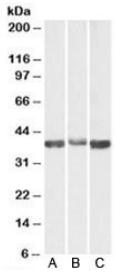

Western blot testing of A) human, B) mouse and C) rat skeletal muscle lysates with Aldolase A antibody at 0.03ug/ml. Predicted molecular weight: ~40kDa.

Description

Additional name(s) for this target protein: Aldolase A

Application Notes

Optimal dilution of the ALDOA antibody should be determined by the researcher.

Immunogen

Amino acids QKADDGRPFPQ were used as the immunogen for this ALDOA antibody.

Storage

Aliquot and store the ALDOA antibody at -20oC.

Copyright © NSJ Bioreagents. All rights reserved.