AKT1 Antibody (F40742)

Catalog No.	Formulation	Size
F40742-0.4ML	In 1X PBS, pH 7.4, with 0.09% sodium azide	0.4 ml
F40742-0.08ML	In 1X PBS, pH 7.4, with 0.09% sodium azide	0.08 ml

Bulk quote request

Availability	1-3 business days
Species Reactivity	Human
Predicted Reactivity	Mouse, Rat, Bovine, Xenopus
Format	Antigen affinity purified
Host	Rabbit
Clonality	Polyclonal (rabbit origin)
Isotype	Rabbit Ig
Purity	Antigen affinity
UniProt	P31749
Applications	Western blot: 1:1000 IHC (Paraffin): 1:50-1:100 Flow Cytometry: 1:10-1:50
Limitations	This AKT1 antibody is available for research use only.

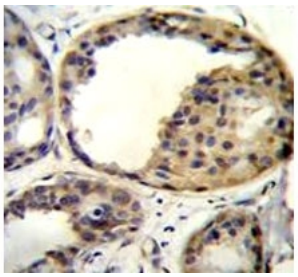

AKT1 antibody immunohistochemistry analysis in formalin fixed and paraffin embedded human breast carcinoma



AKT1 antibody western blot analysis in MDA-MB435 lysate

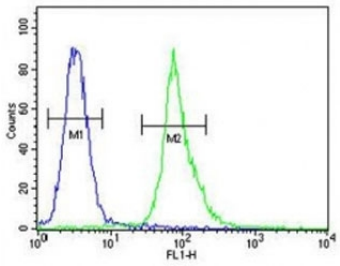

AKT1 antibody flow cytometric analysis of MDA-MB435 cells (right histogram) compared to a negative control (left histogram). FITC-conjugated goat-anti-rabbit secondary Ab was used for the analysis.

Description

The serine-threonine protein kinase encoded by the AKT1 gene is catalytically inactive in serum-starved primary and immortalized fibroblasts. AKT1 and the related AKT2 are activated by platelet-derived growth factor. The activation is rapid and specific, and it is abrogated by mutations in the pleckstrin homology domain of AKT1. It was shown that the activation occurs through phosphatidylinositol 3-kinase. In the developing nervous system AKT is a critical mediator of growth factor-induced neuronal survival. Survival factors can suppress apoptosis in a transcription-independent manner by activating the serine/threonine kinase AKT1, which then phosphorylates and inactivates components of the apoptotic machinery. Multiple alternatively spliced transcript variants have been found for this gene. [provided by RefSeq].

For a microarray-validated AKT1 antibody supporting high-specificity detection, see our AKT1 antibody (clone AKT1/2552).

Application Notes

Titration of the AKT1 antibody may be required due to differences in protocols and secondary/substrate sensitivity.

Immunogen

A portion of amino acids 282-309 from the human protein was used as the immunogen for this AKT1 antibody.

Storage

Aliquot the AKT1 antibody and store frozen at -20oC or colder. Avoid repeated freeze-thaw cycles.

Ordering: Phone: 858.663.9055 | Fax: 1.267.821.0800 | Email: info@nsjbio.com
Copyright © NSJ Bioreagents. All rights reserved.