AIMP1 Antibody (Biotin Conjugate) (R34600BTN)

Catalog No.	Formulation	Size
R34600BTN	0.5 mg/ml in 1X TBS, pH7.3, with 0.5% BSA (US sourced) and 0.02% sodium azide	100 ug

Bulk quote request

Availability	1-3 business days
Species Reactivity	Human
Predicted Reactivity	Dog, Pig
Format	Biotin Conjugate
Host	Goat
Clonality	Polyclonal (goat origin)
Isotype	Goat Ig
Purity	Antigen affinity
UniProt	Q12904
Gene ID	9255
Applications	Western blot: 0.1-0.3ug/ml ELISA (peptide) LOD: 1:32000
Limitations	This AIMP1 antibody is available for research use only.

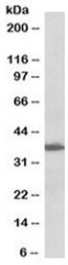

Western blot testing of human lymph node lysate with biotinylated AIMP1 antibody at 0.1ug/ml. Predicted molecular weight: ~34/37kDa (isoforms 1/2).

Description

Additional name(s) for this target protein: ARS-interacting multifunctional protein 1

Application Notes

Optimal dilution of the AIMP1 antibody should be determined by the researcher.

Immunogen

Amino acids KQQSIAGSADSKP were used as the immunogen for this AIMP1 antibody.

Storage

Aliquot and store the AIMP1 antibody at -20oC.

Copyright © NSJ Bioreagents. All rights reserved.