ADSS2 Antibody / Adenylosuccinate synthetase isozyme 2 [clone 29A57] (RQ8783)

Catalog No.	Formulation	Size
RQ8783	Antibody in PBS with 0.02% sodium azide, 50% glycerol and 0.4-0.5mg/ml BSA	100 ul

Recombinant RABBIT MONOCLONAL

Bulk quote request

Availability	1-3 days
Species Reactivity	Human
Format	Purified
Host	Rabbit
Clonality	Recombinant Rabbit Monoclonal
Isotype	Rabbit IgG
Clone Name	29A57
Purity	Affinity chromatography
UniProt	P30520
Applications	Western blot: 1:500-1:2000
Limitations	This ADSS2 antibody is available for research use only.

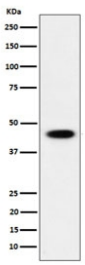

Western blot testing of human HEK293 cell lysate wit ADSS2 antibody. Predicted molecular weight ~50 KDa.

Description

Adenylosuccinate synthetase isozyme 2 plays an important role in the de novo pathway and in the salvage pathway of purine nucleotide biosynthesis. [UniProt]

Application Notes

Optimal dilution of the ADSS2 antibody should be determined by the researcher.

Immunogen

A synthetic peptide specific to human Adenylosuccinate synthetase isozyme 2 protein was used as the immunogen for the ADSS2 antibody.

Storage

Store the ADSS2 antibody at -20oC.

Copyright © NSJ Bioreagents. All rights reserved.