CDCA8 Antibody [clone 181CT41.2.3] (F40241)

Catalog No.	Formulation	Size
F40241-0.4ML	In 1X PBS, pH 7.4, with 0.09% sodium azide	0.4 ml
F40241-0.08ML	In 1X PBS, pH 7.4, with 0.09% sodium azide	0.08 ml

Bulk quote request

Availability	1-3 business days
Species Reactivity	Human
Format	Purified
Host	Mouse
Clonality	Monoclonal (mouse origin)
Isotype	Mouse IgG1, k
Clone Name	181CT41.2.3
Purity	Purified
UniProt	Q53HL2
Applications	Western blot: 1:100-1:500
Limitations	This CDCA8 antibody is available for research use only.

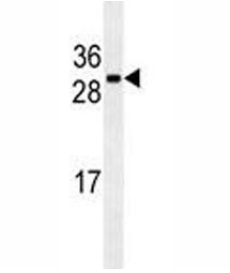

CDCA8 antibody western blot analysis in U251 lysate

Description

CDCA8 is a component of a chromosomal passenger complex required for stability of the bipolar mitotic spindle.

Application Notes

Titration of the CDCA8 antibody may be required due to differences in protocols and secondary/substrate sensitivity.

Immunogen

This CDCA8 antibody was produced from a mouse immunized with CDCA8 recombinant protein.

Storage

Aliquot the CDCA8 antibody and store frozen at -20oC or colder. Avoid repeated freeze-thaw cycles.

Copyright © NSJ Bioreagents. All rights reserved.